HJ Solar Energy

Difference between solar battery rechargeable

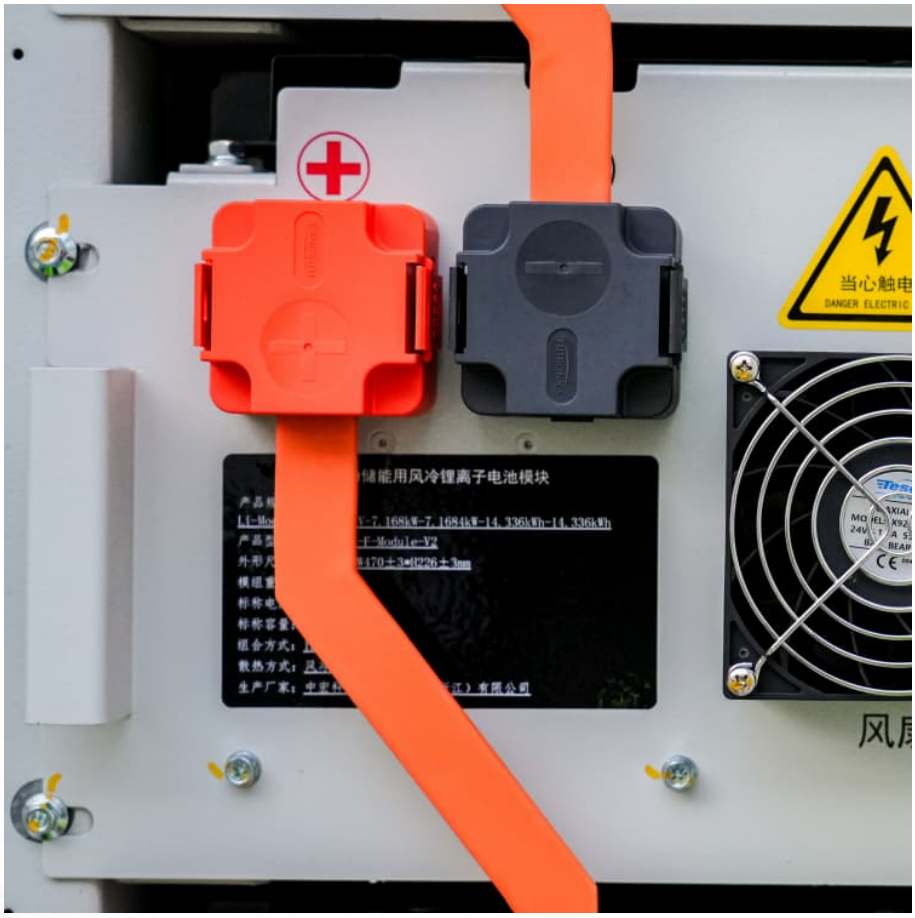

Overview

Discover the key differences and similarities between solar batteries and rechargeable batteries in this comprehensive guide. Learn how solar batteries store energy from solar panels for your home, while rechargeable batteries power everyday devices like smartphones.

Discover the key differences and similarities between solar batteries and rechargeable batteries in this comprehensive guide. Learn how solar batteries store energy from solar panels for your home, while rechargeable batteries power everyday devices like smartphones.

Solar batteries recharge via solar panels, while rechargeable batteries connect to standard power outlets. Additionally, solar batteries are more robust, designed for long-term energy storage, whereas rechargeable batteries prioritize efficiency in portable applications.

Discover the pros and cons of solar and rechargeable batteries. Which is better?

Find out in this comprehensive comparison article.

This article will explore the definitions, types, features, benefits, advantages, limitations, and critical similarities and differences between solar and rechargeable batteries.

Solar batteries are different from rechargeable batteries. Know how they differ and how to choose between solar rechargeable batteries and normal batteries.

Difference between solar battery rechargeable

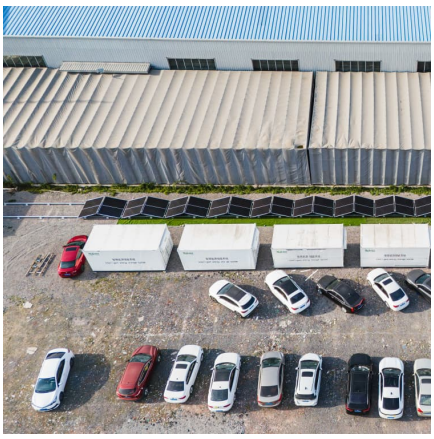

Are solar batteries the same as rechargeable?

The function of solar batteries and rechargeable batteries are the same. The Solar batteries are integrated with the solar cell that power the battery and stores the energy ...

Are Solar Batteries and Rechargeable Batteries the Same? Key

Discover the key differences and similarities between solar batteries and rechargeable batteries in this comprehensive guide. Learn how solar batteries store energy ...

Solar Batteries vs. Rechargeable Batteries: A Comprehensive ...

Discover the pros and cons of solar and rechargeable batteries. Which is better? Find out in this comprehensive comparison article.

What is the Difference Between Solar and Rechargeable Batteries...

Discover the key differences between solar and rechargeable batteries in our comprehensive guide. Learn how solar batteries harness sunlight

for off-grid energy storage, ...

[Are Rechargeable Batteries and Solar Batteries The Same]

Solar batteries are different from rechargeable batteries. Know how they differ and how to choose between solar rechargeable batteries and normal batteries.

Solar Batteries vs Rechargeable Batteries: Are They Similar?

This article will explore the definitions, types, features, benefits, advantages, limitations, and critical similarities and differences between solar and rechargeable batteries.

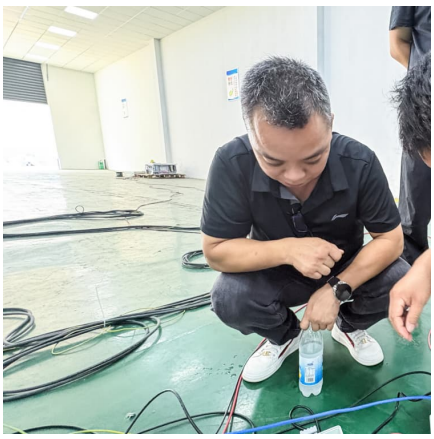

[Are Rechargeable Batteries the Same as Solar Batteries?]

While both rechargeable batteries and solar batteries serve the purpose of storing energy, they are not the same. Solar batteries are specifically designed for solar energy ...

Solar Batteries vs. Rechargeable Batteries: Key Differences and ...

Solar batteries recharge via solar panels, while rechargeable batteries connect to standard power outlets. Additionally, solar batteries are more robust, designed for long-term ...

Solar vs. Rechargeable Batteries: Key Differences Explained

Critical differences between solar and rechargeable batteries revealed. Compare power sources, charging times, costs, and lifespans for your energy needs.

What is the Difference Between Solar Batteries and Rechargeable Batteries?

Looking for information on the difference between solar batteries and rechargeable batteries? Read on to learn about the benefits and environmental impact of each ...

Contact Us

For catalog requests, pricing, or partnerships, please visit: https://www.conrad.edu.pl