HJ Solar Energy

How do you charge a battery with a solar panel

Overview

How do you charge a battery with solar?

Choosing the right size panel is crucial for effective PV battery charging. If there's one piece of gear you absolutely need for charging batteries with solar, it's the charge controller. Its main jobs are pretty straightforward: Regulating power. It manages the electricity coming from the panel to help match what the battery needs safely.

Can You charge a battery with a solar panel?

Charging your batteries with a solar panel is a great way to use clean, renewable energy. However, before you can get started, you'll need to install a charge controller, which regulates the voltage from the solar panel as it's transferred to the battery.

How do I set up a solar charging system?

To set up a functional solar charging system, you need a few essential components: a solar panel to absorb energy from the sun and convert it into electricity; a charge controller to regulate the amount of electricity flowing into the battery to prevent overcharging or undercharging; and a battery to store the electricity.

How do you connect a battery to a solar panel?

Warning: In order to prevent a sudden surge from damaging the charge controller, it’s best to connect the battery before the solar panel. Slide the ends of the wires into the input ports on the charge controller. The ends of the wires that plug into the charge controller typically will not need to be fitted with any type of a connector.

How do you charge a 12 volt battery with a solar panel?

Step 1: Ready all the materials and tools required. Step 2: Attach the charge regulator into the lead battery. Step 3: Connect the lead battery to your

inverter. Step 4: Hook up the battery regulator to the solar panel. How Long Does It Take to Charge a 12-volt Battery With a Solar Panel?

.

How to charge a solar inverter?

Connect the batteries with cables when adding more of them. It’s essential that you link the cables to the correct terminals. Make sure your inverter can charge numerous parallel batteries at once. Step 4: Hook up the battery regulator to the solar panel. Finally, you may run the line from the solar panel to the charge regulator to set it.

How do you charge a battery with a solar panel

[How to Charge a Battery With a Solar Panel - Only 4 ...]

You learned from this post the detailed steps on how to charge a battery with a solar panel. Rather than directly charging the battery with a solar panel, it's best if you use a charge regulator to ensure safety.

A Complete Guide on How to Charge a Battery from Solar Panels

In this blog post, we'll provide you with an in-depth guide on how to charge a battery from solar panels. Also, we'll discuss the components of a solar charging system and ...

[How to Charge a Battery from Solar Panels? - Renogy US]

Tired of hefty electricity bills? Here is a detailed guide on charging batteries using solar panels to help you with electricity bills and dead battery issues.

How to Charge a Battery with Solar Panel--A Complete Guide

Learn how to charge a battery with solar panel with our step-by-step guide; tap into solar power for efficient, eco-friendly energy anywhere.

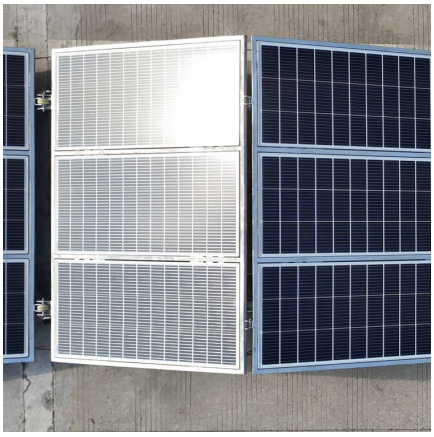

Charging A Battery With Solar Panels: Step By Step ...

Charging a battery with solar panels is a sustainable and efficient way to utilize renewable energy. Understanding the major components and procedures involved allows you to build up a dependable solar battery ...

How to Charge Solar Battery with Electricity

After learning how to charge solar battery with electricity now let us learn about charging them on cloudy days. To charge a solar battery without direct sunlight, there are several methods and considerations to keep ...

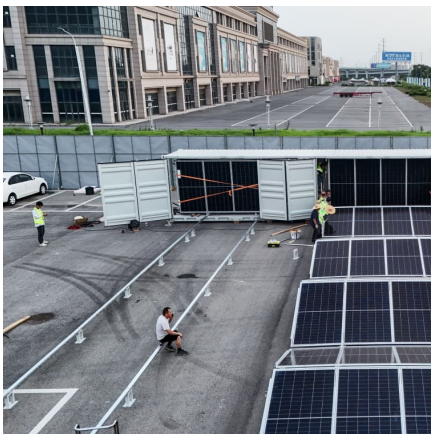

A Simple Guide: How Do I Charge a Battery with a Solar Panel?

Learn how to charge a battery with a solar panel, explore its benefits, practical uses, and essential components for a sustainable energy solution.

Simple Ways to Charge a Battery with a Solar Panel: 11 Steps

Charging your batteries with a solar panel is a great way to use clean, renewable energy. However, before you can get started, you'll need to install a charge controller, which ...

How to Charge a Battery With a Solar Panel - Only 4 Steps

You learned from this post the detailed steps on how to charge a battery with a solar panel. Rather than directly charging the battery with a solar panel, it's best if you use a ...

How to Charge a Battery with a Solar Panel Effectively?

But it's not quite as simple as just plugging a panel straight into a battery. To do it correctly - safely and without damaging your expensive batteries - you need the right setup. This guide ...

How to Charge Solar Battery with Electricity

After learning how to charge solar battery with electricity now let us learn about charging them on cloudy days. To charge a solar battery without direct sunlight, there are ...

A Complete Guide on How to Charge a Battery from ...

In this blog post, we'll provide you with an in-depth guide on how to charge a battery from solar panels. Also, we'll discuss the components of a solar charging system and how to set up a solar system.

How Do You Charge a Battery with a Solar Panel Using Efficient ...

Discover how to effectively charge a battery using solar panels in our comprehensive guide. Learn the benefits of solar energy, explore different types of solar panels ...

Charging A Battery With Solar Panels: Step By Step Guide

Charging a battery with solar panels is a sustainable and efficient way to utilize renewable energy. Understanding the major components and procedures involved allows you ...

Contact Us

For catalog requests, pricing, or partnerships, please visit:
https://www.conrad.edu.pl