HJ Solar Energy

Mainstream energy storage methods

Overview

What are the different types of mechanical energy storage systems?

There are three main types of MES systems for mechanical energy storage: pumped hydro energy storage (PHES), compressed air energy storage (CAES), and flywheel energy storage (FES).

What are the different types of energy storage methods?

In this article, various modes of energy storage, including TES, EES, MES, CES, and BES, as well as photonic energy conversion methods, are dissected in detail, along with the mechanisms behind them. In addi-tion, pieces of literature about each of these various energy storage methods are ofered.

How can energy storage be achieved?

This review paper demonstrated that energy storage can be achieved by utilizing some very basic methods and materials. A compre-hensive evaluation of several energy storage techniques is natural energy storage, TES, EES, MES, CES, BES, and ES using photonic energy conversions. Some of the key findings are highlighted below:.

How can research and development support energy storage technologies?

Research and development funding can also lead to advanced and cost-effective energy storage technologies. They must ensure that storage technologies operate efficiently, retaining and releasing energy as efficiently as possible while minimizing losses.

What are the most popular energy storage systems?

This paper presents a comprehensive review of the most popular energy storage systems including electrical energy storage systems, electrochemical energy storage systems, mechanical energy storage systems, thermal energy storage systems, and chemical energy storage systems.

What technologies are used for energy storage?

Conferences > 2023 IEEE 64th International . The goal of the study presented is to highlight and present different technologies used for storage of energy and how can be applied in future implications. Various energy storage (ES) systems including mechanical, electrochemical and thermal system storage are discussed.

Mainstream energy storage methods

Renewable energy

Renewable energy (also called green energy) is energy made from renewable natural resources that are replenished on a human timescale. The most widely used renewable energy types are ...

10 Main Types of Energy Storage Methods in 2025

There are three main types of MES systems for mechanical energy storage: pumped hydro energy storage (PHES), compressed air energy storage (CAES), and flywheel ...

Comprehensive review of energy storage systems technologies, ...

This paper presents a comprehensive review of the most popular energy storage systems including electrical energy storage systems, electrochemical energy storage systems, ...

Energy storage techniques, applications, and recent trends: A

The study shows energy storage as a way to support renewable energy production. The study discusses electrical, thermal, mechanical,

chemical, and electrochemical ...

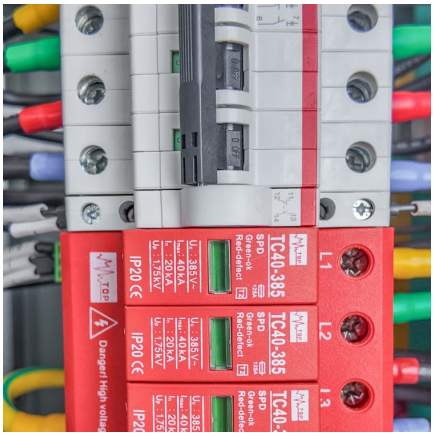

Prospects and challenges of energy storage materials: A ...

Energy storage technologies, which are based on natural principles and developed via rigorous academic study, are essential for sustainable energy solutions. ...

Mainstream energy storage types

The most widely used renewable energy types are solar energy, wind power, Electrical energy storage is a collection of methods used to store electrical energy. There are two mainstream ...

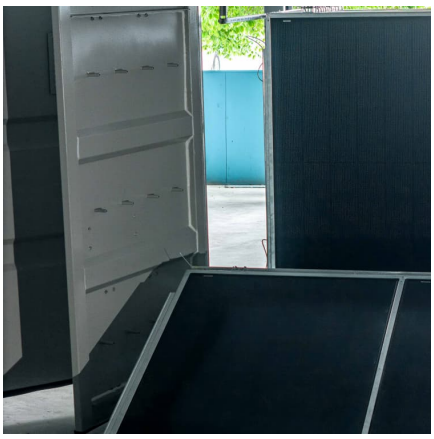

Comparison and Analysis of Different Energy Storage ...

The continuous increase in the level of greenhouse gas emissions and the climb in fuel prices are the main driving forces behind efforts to more effectively utilise various ...

Hydrogen Storage Methods: A Comprehensive Overview

Intro Hydrogen, as an energy carrier, has garnered significant attention in recent years due to its potential to contribute to a more sustainable future. However, ...

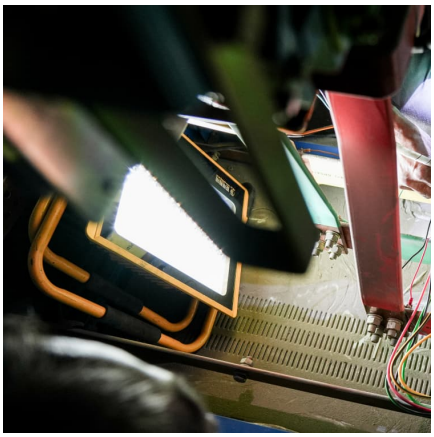

A Review of Energy Storage Technologies Comparison and ...

The goal of the study presented is to highlight and present different technologies used for storage of energy and how can be applied in future implications. Various energy storage (ES) systems ...

Mainstream energy storage cell types

Electrochemical energy storage and conversion systems such as electrochemical capacitors, batteries and fuel cells are considered as the most important technologies proposing ...

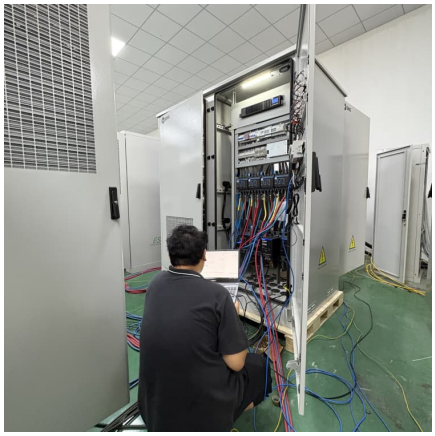

Mainstream energy storage system

Different types of energy storage systems have been investigated by several authors over the years: Although FESS is not yet the most mainstream energy storage method, its ...

Advancements in Energy-Storage Technologies: A Review of ...

1 ??· This paper systematically reviews the basic principles and research progress of current mainstream energy-storage technologies, providing an in-depth analysis of the characteristics ...

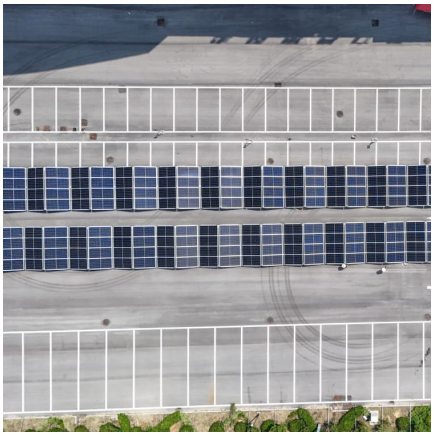

olimpskrzyszow.pl

The use of an energy storage technology system (ESS) is widely considered a viable solution. Energy storage can store energy during off-peak periods and release energy during high ...

Is liquid air the new gold in energy storage?

Greater deployment of wind and solar will also bring benefits for other technologies -- including newer energy storage methods such as liquid air.

What are the mainstream energy storage technologies?

1. Energy storage technologies have undergone significant evolution, with the most prominent ones being: 1) Lithium-ion batteries, 2) Pumped hydro storage, 3) Compressed ...

Mainstream encoding-decoding methods of DNA data storage

DNA storage is a new digital data storage technology based on specific encoding and decoding methods between 0 and 1 binary codes of digital data and A-T-C-G ...

Mainstream energy storage technologies include

What are the most cost-efficient energy storage systems? Zakeri and Syri also report that the most cost-efficient energy storage systems are pumped hydro and compressed air energy ...

Demands and challenges of energy storage technology for future ...

2.2 Typical electrochemical energy storage In recent years, lithium-ion battery is the mainstream of electrochemical energy storage technology, the cumulative installed ...

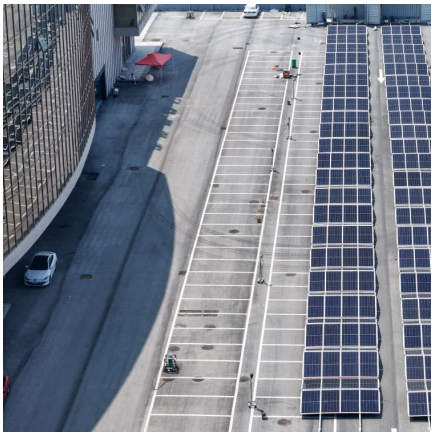

What are the mainstream forms of energy storage

What are the mainstream forms of energy storage Researchers have studied the integration of renewable energy with ESSs [10], wind-solar hybrid power generation systems, wind-storage ...

Winsen Energy Storage Sensor Solutions

Electrochemical Energy Storage Electrochemical energy storage has the advantages of small geographical restrictions, short construction period, and continuous cost reduction. It has ...

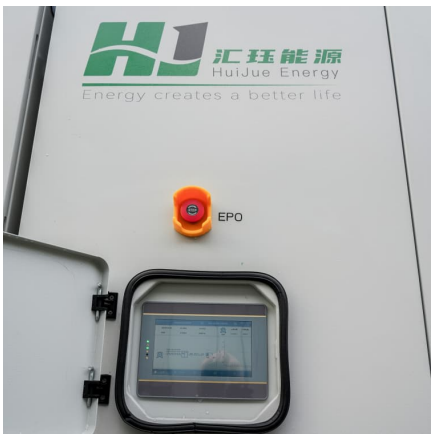

Energy Storage Types Explained: A Comprehensive Guide to ...

Pumped hydro storage, flywheels, and compressed air energy storage are the primary methods within this category, each suited to different applications and scales.

Mainstream Energy Storage Types: A 2025 Guide to Powering ...

From lithium-ion batteries powering Tesla's mega-projects to underground air caves storing enough energy to light up small cities, mainstream energy storage types are ...

Different energy storage techniques: recent advancements, ...

In order to fulfill consumer demand, energy storage may provide flexible electricity generation and delivery. By 2030, the amount of energy storage needed will ...

Renewable Energy Storage Solutions: Innovations and Challenges

Renewable energy storage solutions are pivotal in ensuring the reliability and stability of modern power grids as renewable energy sources, such as solar and wind, are ...

MAINSTREAM ENERGY STORAGE METHODS INCLUDE

The different types of energy storage can be grouped into five broad technology categories: Within these they can be broken down further in application scale to utility-scale or the bulk system, ...

Energy storage systems--Characteristics and comparisons

The work described in this paper highlights the need to store energy in order to strengthen power networks and maintain load levels. There are various types of storage ...

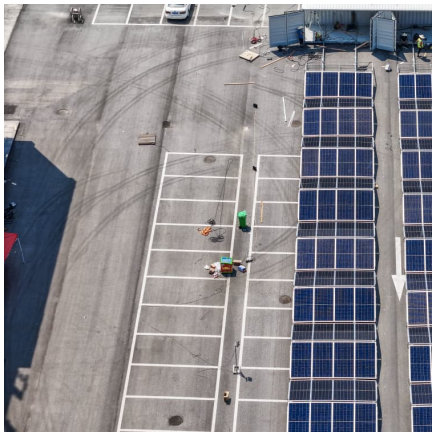

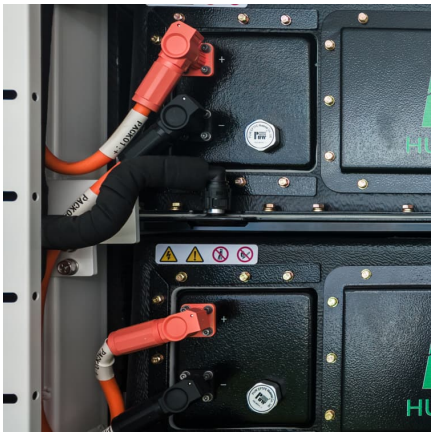

Different energy storage techniques: recent advancements, ...

In the present work, the concepts of various energy storage techniques and the computation of storage capacities are discussed. Energy storage materials are essential for the utilization of ...

The necessity of energy storage The current mainstream ...

Purpose of Review The need for energy storage in the electrical grid has grown in recent years in response to a reduced reliance on fossil fuel baseload power, added intermittent renewable ...

Contact Us

For catalog requests, pricing, or partnerships, please visit:
https://www.conrad.edu.pl