HJ Solar Energy

Solar pv battery

Overview

Simply put, a PV battery system combines standard solar panels with a battery storage unit. While your solar panels convert sunlight into electricity (DC power), the battery stores any excess electricity that isn’t immediately used by your home.

Simply put, a PV battery system combines standard solar panels with a battery storage unit. While your solar panels convert sunlight into electricity (DC power), the battery stores any excess electricity that isn’t immediately used by your home.

In the last year, nearly two-thirds of solar.com customers paired their solar panels with a home battery energy storage system (aka BESS). Why?

Because home battery storage has something to offer everyone—from backup power to bill savings to self-reliance. With this in mind, there is no single.

This is where the PV battery system comes in. Imagine capturing the excess, unused solar energy your panels generate during peak daylight hours and saving it for later. That’s precisely what a solar energy storage system allows you to do. It’s a game-changer for energy independence and efficiency.

In solar power terms, a solar battery definition is an electrical accumulator to store the electrical energy generated by a photovoltaic panel in a solar energy installation. Sometimes they are also known as photovoltaic batteries. When we install solar panels in an autonomous facility, a battery.

As solar energy becomes increasingly vital in our transition to sustainable power sources, understanding the types of batteries that power these systems is essential. However, with a myriad of battery options available, choosing the right one can be daunting. This article aims to demystify the.

There are four types of solar batteries: lead-acid, lithium-ion, nickel cadmium, and flow batteries. The most popular home solar batteries are lithium-ion. Lithium-ion batteries can come as AC or DC coupled. AC-coupled batteries can

be connected to existing solar panel systems, while DC-coupled.

Solar batteries play a pivotal role in the world of renewable energy. When the sun goes down each night or when weather conditions limit available sunlight, a solar battery can enable sustainable renewable energy use at home and keep your power on during local power outages. If you’re thinking.

Solar pv battery

The Best Solar Batteries of 2025: Find Your Perfect Match

5 ???· We rank the 8 best solar batteries of 2025 and explore some things to consider when adding battery storage to a solar system.

How do solar batteries work? Battery types and definition

Discover the key role of batteries in solar PV systems and learn how to choose the right type to enhance renewable energy efficiency.

How Do Solar Batteries Work? An Overview

Below, we walk you through how energy storage systems work with solar and what that means for what you can expect to get from your storage system. We also take a more technical look at what's happening inside your ...

What is a PV Battery System? , Your Complete 2024 Guide

Simply put, a PV battery system combines standard solar panels with a battery storage unit. While your solar panels convert sunlight into

electricity (DC power), the battery stores any excess ...

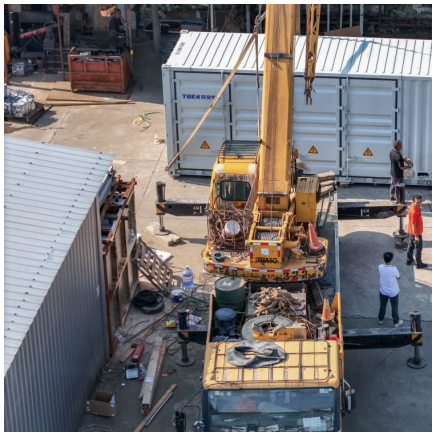

PV System Batteries

Batteries accumulate excess energy created by your PV system and store it to be used at night or when there is no other energy input. Batteries can discharge rapidly and yield more current ...

How Do Solar Batteries Work? An Overview , EnergySage

Below, we walk you through how energy storage systems work with solar and what that means for what you can expect to get from your storage system. We also take a ...

Types of solar batteries: A guide to solar energy storage

This comprehensive guide covers the different types of solar batteries. Discover how to choose the right solar battery backup for your energy system.

Best Batteries for Solar PV System

Make an informed decision about your solar battery investment with our comprehensive comparison guide. We evaluate efficiency, maintenance requirements, and long-term value across all major battery types, helping you ...

PV System Batteries

Batteries accumulate excess energy created by your PV system and store it to be used at night or when there is no other energy input. Batteries can discharge rapidly and yield more current that the charging source can produce by itself, ...

Best Batteries for Solar PV System

Make an informed decision about your solar battery investment with our comprehensive comparison guide. We evaluate efficiency, maintenance requirements, and ...

[What is a PV Battery System? , Your Complete 2024 ...]

Simply put, a PV battery system combines standard solar panels with a battery storage unit. While your solar panels convert sunlight into electricity (DC power), the battery stores any excess electricity that isn't immediately used by your ...

How do solar batteries work? Battery types and definition

In solar power terms, a solar battery definition is an electrical accumulator to store the electrical energy generated by a photovoltaic panel in a solar energy installation.

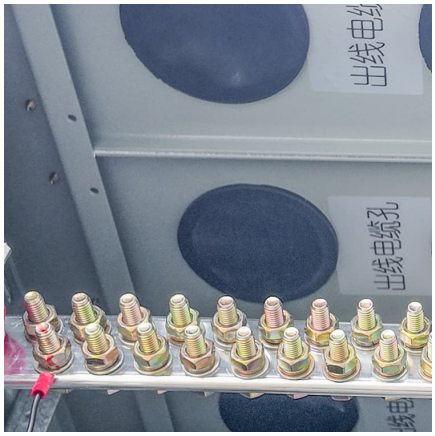

Contact Us

For catalog requests, pricing, or partnerships, please visit: https://www.conrad.edu.pl