HJ Solar Energy

Toyota solid state battery breakthrough

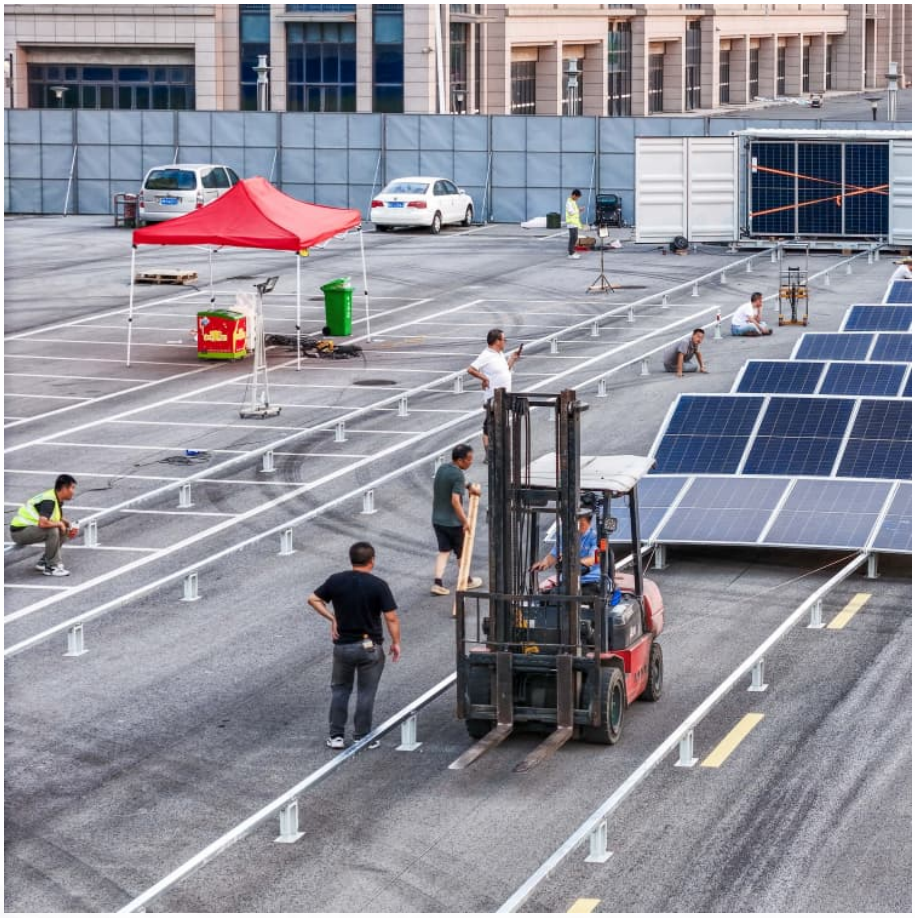

Overview

Toyota says it has found a technological breakthrough that will allow it to bring solid state batteries to market as early as 2027. It's one of several advanced battery technologies that will underscore the brand's new EV focus as it pivots away from its former CEO's hybrid-centric.

Toyota says it has found a technological breakthrough that will allow it to bring solid state batteries to market as early as 2027. It's one of several advanced battery technologies that will underscore the brand's new EV focus as it pivots away from its former CEO's hybrid-centric.

Last September, Toyota announced plans for their improved lithium-ion batteries, as well as a “breakthrough” in solid-state battery technology. It’s notable, because the company had been resisting its transition to electric vehicles (EVs), focusing instead on hybrids and vehicles powered by.

The Japanese automaker says it has found a new material that will help commercialize the elusive, long-awaited solid state battery, but it's light on details. The Lexus RZ (Credit: Toyota) Toyota says it has found a technological breakthrough that will allow it to bring solid state batteries to.

An EV prototype revealed in 2023 expected to be powered by solid-state batteries. Imagine an electric vehicle, powered by a new solid-state battery, that could travel nearly 750 miles on one charge, last 30 years and fully recharge in under 10 minutes. Could this be the Holy Grail of EV.

Reports are breaking that Toyota has achieved a monumental manufacturing breakthrough in solid-state battery technology. The claims are so staggering they feel like they belong in a science fiction novel: A range of 1,200 km (750 miles) on a single charge. The ability to recharge from 10% to 80% in.

The company claims its solid-state batteries will offer a range of up to 745 miles on a single charge and can be fast-charged in 10 minutes or less. Toyota is also working on other battery technologies with improved performance and cost efficiency, aiming to have solid-state batteries on the road.

Breakthrough with solid-state batteries Solid-state batteries have long been regarded as a potential game-changer for BEVs. Toyota has made a breakthrough in its quest to improve the durability of this technology. Toyota solid-state lithium-ion batteries have a solid electrolyte that allows for.

Toyota solid state battery breakthrough

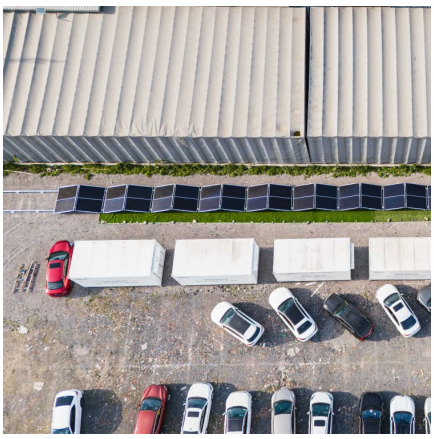

Toyota's Breakthrough in Solid-State Batteries

2 ???· Last September, Toyota announced plans for their improved lithium-ion batteries, as well as a "breakthrough" in solid-state battery technology. It's notable, because the company ...

Toyota Touts Solid State EVs With 932-Mile Range, 10-Minute

Toyota says its breakthrough batteries will hit the market in 2027 or 2028, giving its EVs 745 miles of range--significantly greater than any gas-powered car today--with 10 ...

New Record-Breaking EV In Pipeline With 745 Miles Of Range

Breaking current EV range records, the Japanese carmaker asserts that it plans to introduce an all-new battery that can deliver up to 745 miles (1200 km) of range on a single ...

Toyota's solid-state battery breakthrough will reduce costs and ...

In what is considered to be a significant breakthrough in the transition to electric vehicles (EV), Toyota says it has developed new solid-

state battery technology that will allow it to

[Toyota Claims Breakthrough That Will Lead To 745 ...]

Toyota claims it has made a technological breakthrough that will eventually lead to a solid-state battery capable of delivering up to 745 miles (1,199 kilometers) of range, all while

Toyota's Solid-State Battery: The 1,200km Breakthrough Explained

Is this the end of range anxiety? Toyota announces a solid-state battery breakthrough with a 1,200km range & 10-min charge. Our deep-dive explains the tech & ...

[New Record-Breaking EV In Pipeline With 745 Miles ...]

Breaking current EV range records, the Japanese carmaker asserts that it plans to introduce an all-new battery that can deliver up to 745 miles (1200 km) of range on a single charge.

[Toyota Touts Solid State EVs With 932-Mile Range, ...]

Toyota says its breakthrough batteries will hit the market in 2027 or 2028, giving its EVs 745 miles of range--significantly greater than any gas-powered car today--with 10-minute charging

[Toyota's advanced battery technology roadmap]

Long seen as a potential game-changer for BEVs, Toyota has made a technological breakthrough in its quest to improve the durability of Li-Ion solid-state batteries.

[Toyota's Breakthrough in Solid-State Batteries]

2 ???· Last September, Toyota announced plans for their improved lithium-ion batteries, as well as a "breakthrough" in solid-state battery technology. It's notable, because the company had been resisting its transition to electric ...

Toyota's 745-Mile Solid-State Battery Breakthrough, Explained

In addition to solid-state battery technology, Toyota is working on mass-producing three new battery technologies that will produce just under 500 miles as standard ...

Toyota's Breakthrough: Solid-State Battery Revolutionizes EV

The world of electric vehicles (EV) is about to undergo a seismic shift, thanks to the Toyota solid-state battery breakthrough. The Japanese auto giant believes it could ...

Toyota's solid-state battery breakthrough will reduce ...

In what is considered to be a significant breakthrough in the transition to electric vehicles (EV), Toyota says it has developed new solid-state battery technology that will allow it to

Toyota Claims Breakthrough That Will Lead To 745-Mile EV Battery

Toyota claims it has made a technological breakthrough that will eventually lead to a solid-state battery capable of delivering up to 745 miles (1,199 kilometers) of range, all ...

Toyota sets out advanced battery technology roadmap

Toyota has made a breakthrough in its quest to improve the durability of this technology. Toyota solid-state lithium-ion batteries have a solid electrolyte that allows for faster ...

Toyota sets out advanced battery technology roadmap

Toyota has made a breakthrough in its quest to improve the durability of this technology. Toyota solid-state lithium-ion batteries have a solid electrolyte that allows for faster movement of ions and a greater tolerance of ...

Contact Us

For catalog requests, pricing, or partnerships, please visit: https://www.conrad.edu.pl