HJ Solar Energy

# Wind turbine energy storage principle

## Overview

Wind turbine energy storage operates primarily based on the need to capture excess energy generated during periods of high wind and release it during low wind periods. 1. Wind energy conversion, 2. Energy storage technologies, 3. Demand-supply balancing, 4. Environmental.

Wind turbine energy storage operates primarily based on the need to capture excess energy generated during periods of high wind and release it during low wind periods. 1. Wind energy conversion, 2. Energy storage technologies, 3. Demand-supply balancing, 4. Environmental.

The solution is energy storage. Figure 1: Example of a two week period of system loads, system loads minus wind generation, and wind generation. There are many methods of energy storage. ow chart. Figure 3: Illustration of an electro-chemical storage battery cell. Lead-acid Batteries. The rated.

Wind turbine energy storage operates primarily based on the need to capture excess energy generated during periods of high wind and release it during low wind periods. 1. Wind energy conversion, 2. Energy storage technologies, 3. Demand-supply balancing, 4. Environmental considerations. One crucial.

This article explores innovative solutions that enable wind turbines to store energy more efficiently. Advancements in lithium-ion battery technology and the development of advanced storage systems have opened new possibilities for integrating wind power with storage solutions. This article.

Blame the principle of wind power energy storage – or rather, the lack of it. Wind energy’s biggest strength is also its Achilles’ heel: it’s as unpredictable as a toddler’s nap schedule. But here’s the good news – modern storage solutions are turning this intermittent energy source into a reliable. How does a wind turbine energy storage system work?

The energy storage system is connected in parallel with a traditional wind turbine at the input of the power grid. When there is a surplus of system energy, the system stores the excess energy in the flywheel through the AC/AC converter and the hydrostatic transmission system (pump-motor

system).

What is the role of energy storage systems in hydraulic wind turbine generators?

For the role of energy storage systems in hydraulic wind turbine generators, the following aspects can be summarized. Hydraulic accumulators play a significant role in solving the ‘fluctuation’ of wind energy. It mainly specializes in a steady system speed, optimal power tracking, power smoothing, and frequency modulation of the power systems.

What are the different types of energy storage systems for wind turbines?

There are several types of energy storage systems for wind turbines, each with its unique characteristics and benefits. Battery storage systems for wind turbines have become a popular and versatile solution for storing excess energy generated by these turbines. These systems efficiently store the surplus electricity in batteries for future use.

Why is battery storage a good option for wind turbines?

Battery storage stands out as a superior energy storage option for wind turbines due to its high efficiency, fast response times, scalability, compact size, durability, and long lifespan. These systems offer high round-trip efficiency, ensuring minimal energy loss, and can be customized to match specific energy needs.

Are energy storage systems a viable option for wind turbine installations?

Energy storage systems have been experiencing a decline in costs in recent years, making them increasingly cost-effective for wind turbine installations. As the prices of battery technologies and other storage components continue to decrease, energy storage systems become a more financially viable option.

How does a wind turbine work?

The energy storage device (hydraulic accumulator) is connected to the output end of the wind turbine. The system absorbs energy fluctuations through the storage and release of seawater in the accumulator. At the same time, the entire system is directly connected to the grid through a synchronous generator without the need for a power converter.

# Wind turbine energy storage principle

Battery energy storage principle of wind turbine

To address these issues,an energy storage system is employed to ensure that wind turbines can sustain power fast and for a longer duration,as well as to achieve the droop and inertial ...

Wind Turbine and Solar Panel Combination

Step 1: The hybrid solar wind turbine generator combines solar panels, which gather light and convert it to energy, with wind turbines, which collect wind energy by using the ...

**Storage of wind power energy: main facts and feasibility - ...**

It is recommended that detailed calculations be made of available energy and the excess power amount to be stored. However, the article discusses the most viable storage ...

Principle of gas energy storage in wind turbines

CAES technology is based on the principle of traditional gas turbine plants. As shown in Figure 4, a gas turbine plant, using air and gas as the working medium, mainly consists of three ...

**An energy storage hydraulic wind turbine principle in ...**

To solve the problem of large output power fluctuations in wind turbines and improve grid adaptability, a hydraulic energy storage system is introduced in ...

**Working principle diagram of wind power energy storage ...**

What is the role of energy storage systems in hydraulic wind turbine generators? For the role of energy storage systems in hydraulic wind turbine generators,the following aspects can be ...

**Wind energy storage principle**

A discussion of the applications of multi-storage energy in PV and wind systems, including load balancing, backup power, time-of-use optimization, and grid stabilization, along with the type of ...

[Working principle of wind power energy storage device]

How does a wind turbine energy storage system work? When needed, the stored energy is discharged from the batteries, providing a consistent power source that complements the wind ...

**The future of wind energy: Efficient energy storage for ...**

Over the past few decades, wind energy has become one of the most significant renewable energy sources. Despite its potential, a major ...

**Wind energy storage principle**

Wind turbines operate on a simple principle: The energy in the wind turns the propeller-like blades around a rotor. The pitch of the blades makes optimum use of the wind direction. The rotor is ...

**What to learn about wind turbine energy storage principles and ...**

Can energy storage be used for wind power applications? In this section, a review of several available technologies of energy storage that can be used for wind power applications is ...

Wind turbine: what it is, parts and working , Enel ...

What is a wind turbine? A wind turbine, or wind generator or wind turbine generator, is a device that converts the kinetic energy of wind (a natural and ...

**Wind turbine: what it is, parts and working , Enel Green Power**

What is a wind turbine? A wind turbine, or wind generator or wind turbine generator, is a device that converts the kinetic energy of wind (a natural and renewable source) into electricity. ...

Thermodynamics of Renewable Energy Systems

Explore the thermodynamics of renewable energy systems, focusing on efficiency, energy conversion, and sustainability in solar, wind, and bioenergy ...

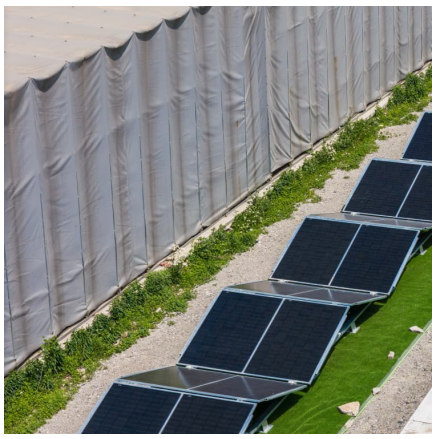

The Role of Wind Turbine Siting in Achieving ...

As global energy demands rise, there is an increasing need to transition from fossil fuels, which contribute to environmental harm and have ...

**Research on a power smoothing control strategy for energy ...**

storage hydraulic wind turbines, an energy storage hydraulic wind turbine state space model is established, and the feedback linearization method is introduced to solve the multiplication

**The future of wind energy: Efficient energy storage for wind turbines**

Since wind conditions are not constant, it is crucial to develop hybrid power plants that combine wind energy with storage systems. These technologies allow wind turbines ...

Battery energy storage principles in wind farms

Analysis of data obtained in demonstration test about battery energy storage system to mitigate output fluctuation of wind farm. Impact of wind-battery hybrid generation on isolated power ...

**Principle of Wind Power Energy Storage: How to Keep the ...**

Why Wind Power Needs a Backup Plan (and How Storage Saves the Day) Ever wondered why your wind-powered phone charger works great one minute and dies the next? ...

**Operating principle of a wind-turbine-integrated hydro ...**

Increased renewable energy production and storage is a key pillar of net-zero emission. The expected growth in the exploitation of offshore renewable ...

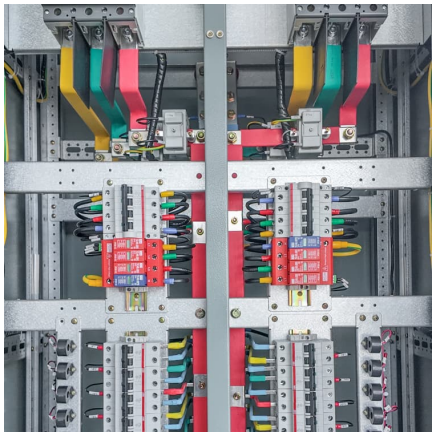

Frontiers , Advanced strategy of grid-forming wind ...

Grid-forming (GFM) wind storage systems (WSSs) possess the capability of actively building frequency and phase, enabling faster frequency ...

## Energy Storage Systems for Wind Turbines

Energy storage systems enable the time-shifting of energy generation from wind turbines. They store excess energy during periods of high wind production and ...

## Working Principle of the Wind Turbine

A wind turbine is a device that uses wind energy to drive blades to rotate, thereby generating electricity. Wind generator is generally composed of wind turbines, ...

**Working principle of wind turbine in energy storage power station**

How does a wind turbine energy storage system work? The energy storage system is connected in parallel with a traditional wind turbine at the input of the power grid. When there is a surplus ...

## Principle of wind power and energy storage

The need for flexible high-capacity energy storage in the power system will grow as renewable energy consumption rises over 80% . Flexibility in power systems refers to its ability to ensure ...

**Principle of Wind Power Energy Storage: How to Keep the ...**

Ever wondered why your wind-powered phone charger works great one minute and dies the next? Blame the principle of wind power energy storage - or rather, the lack of it. ...

Wind turbine energy storage principle

The energy storage system is connected in parallel with a traditional wind turbine at the input of the power grid. When there is a surplus of system energy, the system stores the excess energy ...

## Contact Us

For catalog requests, pricing, or partnerships, please visit: https://www.conrad.edu.pl